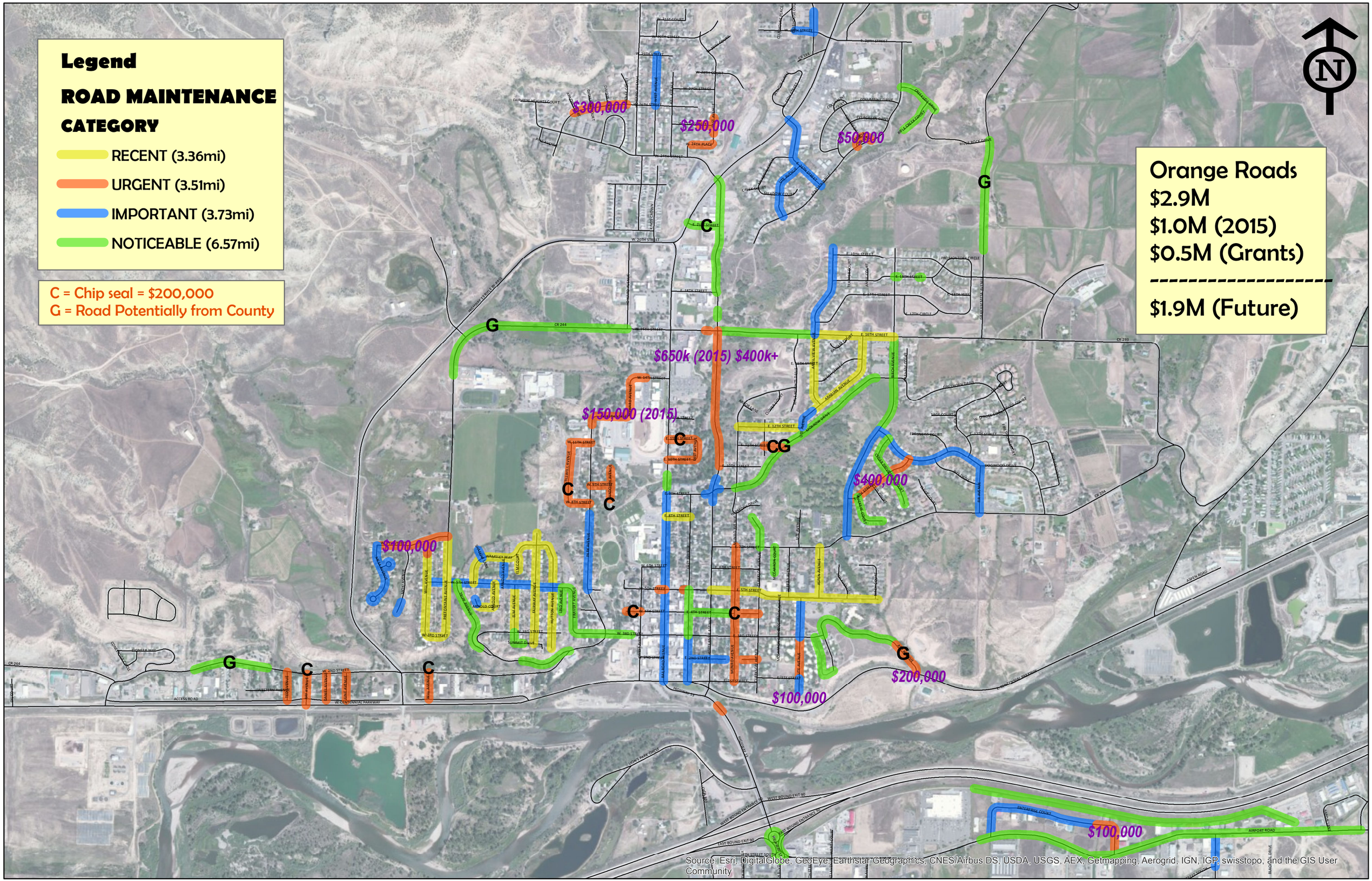
Legend
ROAD MAINTENANCE CATEGORY
RECENT (3.36mi)
URGENT (3.51mi)
IMPORTANT (3.73mi)
NOTICEABLE (6.57mi)
C = Chip seal = $200,000
G = Road Potentially from County
Orange Roads
$2.9M
$1.0M (2015)
$0.5M (Grants)
$1.9M (Future)
$300,000
$250,000
$50,000
$650k (2015) $400k+
$150,000 (2015)
$400,000
$100,000
$200,000
$100,000
$100,000
Source: Esri, DigitalGlobe, GeoEye, Earthstar Geographics, CNES/Airbus DS, USDA, USGS, AEX, Getmapping, Aerogrid, IGN, IGP, swisstopo, and the GIS User Community